

LEGEND

AW	ALUMINIUM FRAMED GLAZING
BAL1	STEEL BALUSTRADE
CL1	CLADDING TYPE 1
CH	METAL CHIMNEY
GD	GARAGE DOOR
MB	METAL BALUSTRADE
NGL	NATURAL GROUND LINE
RS	ROOF SHEETING
ST	STONE CLADDING

BUSHFIRE NOTES:

- ALL CONSTRUCTION TO COMPLY WITH AS3959- BALFZ OR NASH STANDARD, INCLUDING ADDITIONAL CONSTRUCTION REQUIREMENTS TO COMPLY WITH SECTION 7.6 PBP 2019 - AS ASSESSED IN BUSHFIRE ASSESSMENT REPORT REF. JD.109.21
- REQUIRED ASSET PROTECTION ZONE (APZ) DIMENSIONS:

ASPECT	PROPOSED APZ
NORTH	TO LOT BOUNDARY
EAST	TO LOT BOUNDARY
SOUTH	TO LOT BOUNDARY
WEST	TO LOT BOUNDARY

(REF: BUSHFIRE ASSESSMENT REPORT JD.109.21)

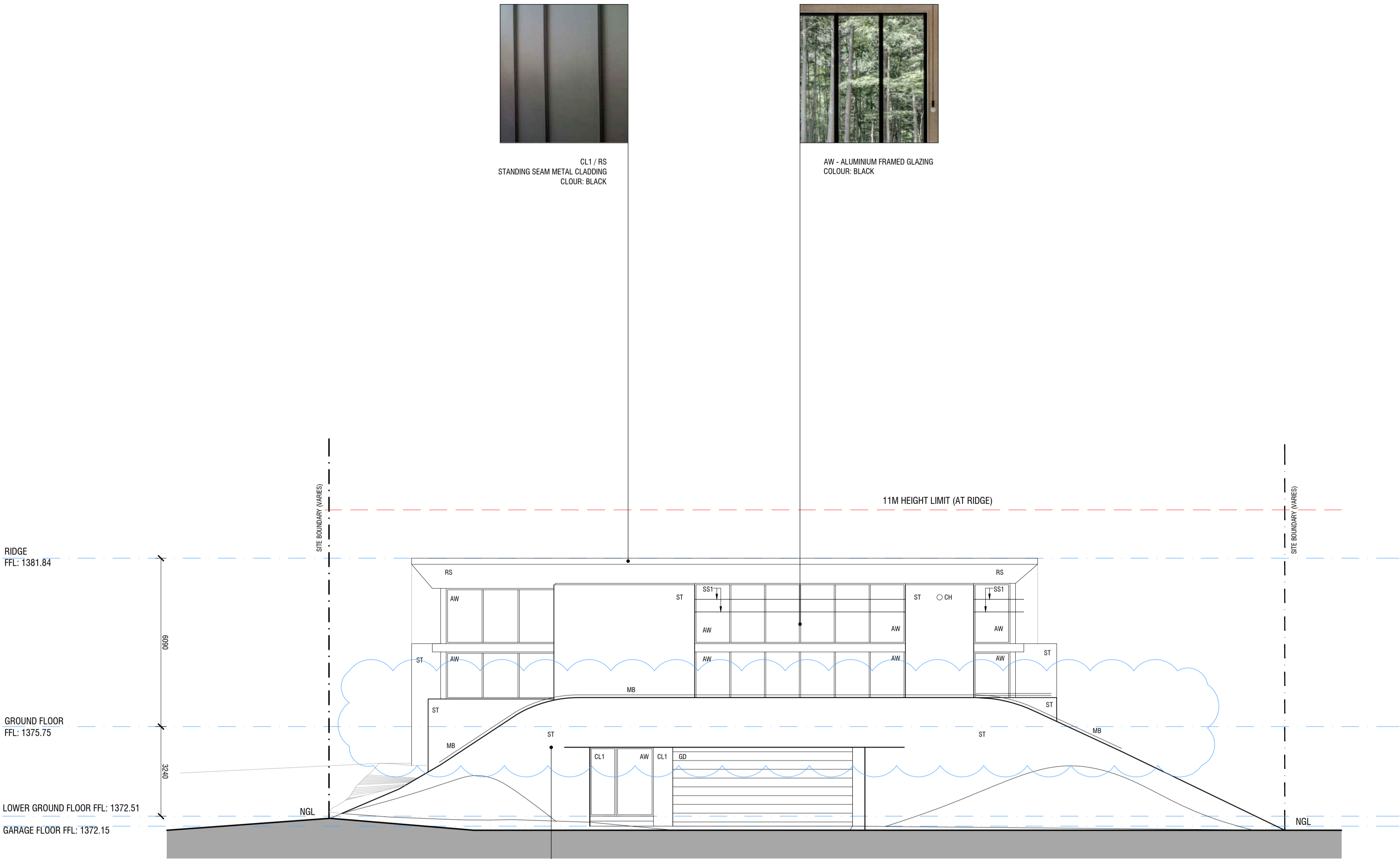

REVISION DA2:

- ADDITION OF NOTES
- TERRACE BALUSTRADE LIFTED BY 200mm



Department of Planning
and Environment

Issued under the Environmental Planning and Assessment Act 1979

Approved Application No DA 10688

Granted on the 25 August 2022

Signed M Brown

Sheet No 18 of 25

level 1, style arcade, manuka

shop 15

44-46, franklin st

griffith, ACT 2603

02 6295 4433

COLLINS, CADDAYE & ASSOCIATES PTY. LIMITED

WOODRIDGE LODGE

LOT 619, DP 1118588

WOODRIDGE, THREDBO VILLAGE

project:

MATERIALS SCHEDULE

drawing title:

scale: 1:100@A1

issue no: DA2

drawing no:

DA23

Copyright
Contractors must verify all dimensions on site before commencing any work or preparing shop drawings.